

EPSON

Click here for more information!

IPSi

**INTEGRATED
PRODUCTIVITY
SYSTEMS**

(844) 477-4911 | www.ipsiscan.com

060-04-URM-001

Epson® Label Boost™

User Manual

EPSON and ColorWorks are registered trademarks of Seiko Epson Corporation. Label Boost is a trademark of Epson America, Incorporated. All other product and brand names are trademarks and/or registered trademarks of their respective companies. Epson disclaims any and all rights in these marks. Copyright 2024 Seiko Epson Corporation.

EPSON	Epson® Label Boost™ User Manual Page 1 of 21	060-04-URM-001 R1.24
--------------	--	-------------------------

Table of Contents

1. Introduction.....	3
2. Overview.....	3
3. Installation.....	4
3.1. System Requirements	4
3.2. Epson ColorWorks Printer and Printer Driver Setup	4
3.3. Installing Label Boost.....	5
3.4. Adjusting the Label Boost driver media settings	7
4. Operation.....	8
4.1. Initial Startup	8
4.1.1. Accept the EULA	8
4.1.2. Licensing	8
4.1.3. Welcome Screen	8
4.1.4. The Graphical User Interface (GUI) application.....	9
4.2. Selecting the Printer and Printer Settings.....	10
4.3. Changing the printer on your shipping label software	11
4.4. Creating a Label Enhancement Group	12
4.5. Creating a Condition	13
4.6. Creating an Action	14
4.6.1. Insert image	14
4.6.2. Selecting Text Options (Color and Highlight).....	15
4.7. Managing sets of Rules	16
4.8. Controlling the Label Boost service	17
4.8.1. The Status indicator	17
4.8.2. The Operation menu	17
4.8.3. Apply Changes.....	17
4.9. The Help menu	18
4.9.1. About.....	18
5. Troubleshooting	19
5.1. Accessing the Log File.....	19
5.2. The Label Boost installation fails to complete	19
5.3. The Label Boost printer is not selectable or the printout is not as expected	19
5.4. Label Boost is not receiving print jobs	20
5.5. The shipping label is cutoff or is the incorrect size	20
5.6. Additional Support	20
6. Open Source Software Credits	21

1. Introduction

Label Boost software can help grow your business with increased customer engagement, reduced material and labor costs, and streamlined operations. Transform your existing black-and-white shipping labels by adding full-color coupons, targeted ads, and secondary labels such as regulatory or shipping-and-handling labeling. You can also highlight critical information, such as parcel count or expedited shipping, to promote accuracy and timeliness of delivery.

Label Boost is designed for hassle-free deployment, and it allows the bulk of your label creation process to remain the same, modifying your existing label only at the very last step before printing. It works alongside your existing shipping software so your delivery operation can continue to run seamlessly. Label Boost is compatible with most Epson ColorWorks® printers, ensuring your labels are printed with exceptional image quality that's worthy of your brand.

2. Overview

Label Boost intercepts a standard ZPL shipping label print job. It analyzes the ZPL print data and then either enhances the data or interjects new data into the data stream. This functionality is achieved without having to change the label template in the shipping software. The following diagram gives an overview of this process:

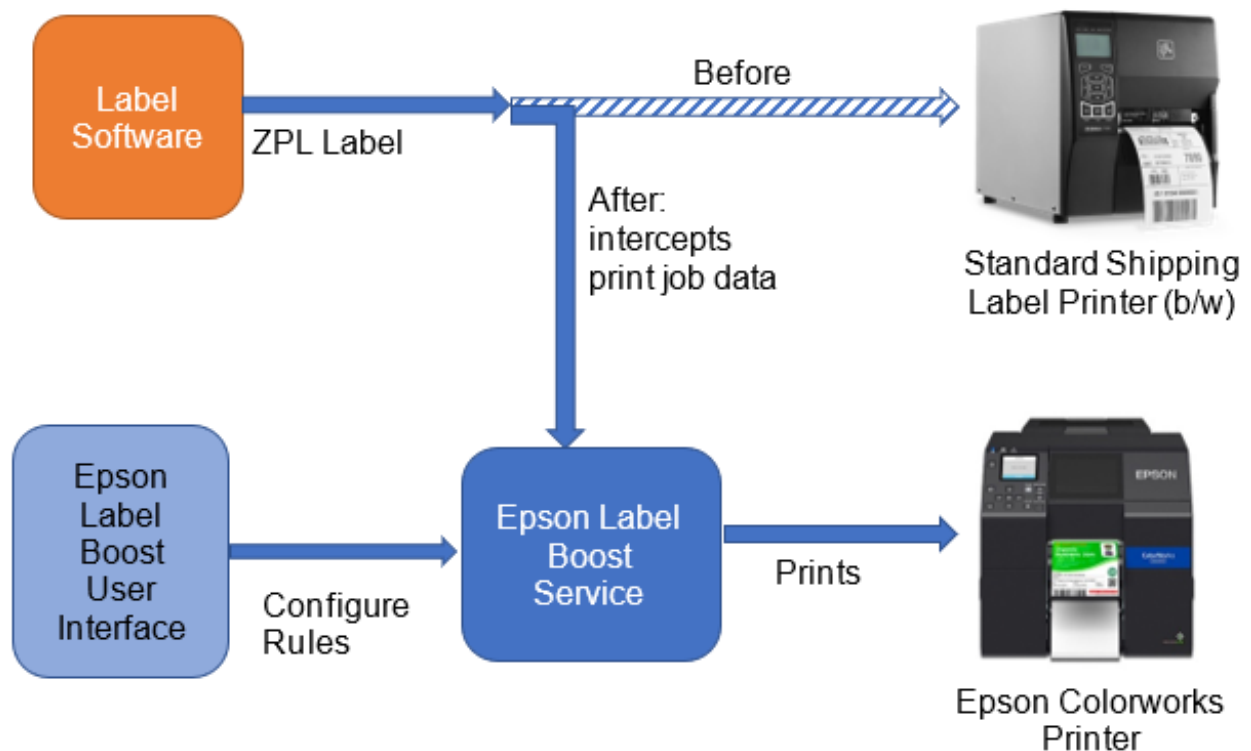

EPSON	Epson® Label Boost™ User Manual Page 3 of 21	060-04-URM-001 R1.24
--------------	--	-------------------------

3. Installation

3.1. System Requirements

- Printers:
 - Epson ColorWorks CW-C4000, CW-C6000, or CW-C6500 Series
- Operating Systems:
 - Windows 10 Professional 64-bit (version 22H2 or higher)
 - Windows 10 Enterprise 64-bit (version 22H2 or higher)
 - Windows 11 Professional 64-bit (version 22H2 or higher)
 - Windows 11 Enterprise 64-bit (version 22H2 or higher)
- Computer hardware:
 - Intel® Core™ i5 8th gen processor at 2GHz or higher
 - 8GB DDR4 RAM
 - 1GB free HDD space
- Access:
 - Administrator rights required for installation & setup.
- Interfaces: USB & Network
 - Specific limitations are dictated by what the printer will support.
- Label Apps:
 - Fedex Ship Manager®
 - UPS Worldship®
 - ShipStation
 - Stamps.com

3.2. Epson ColorWorks Printer and Printer Driver Setup

Refer to the installation manual that came with your Epson ColorWorks printer. Follow the installation procedure for setting up the printer and installing its printer driver.

IMPORTANT: You must install the ColorWorks printer driver before installing Label Boost. It is highly recommended that you print a test label using your shipping label application after installing the driver. This will ensure that the printer is functioning properly before Label Boost installation and setup.

EPSON	Epson® Label Boost™ User Manual Page 4 of 21	060-04-URM-001 R1.24
--------------	--	-------------------------

3.3. Installing Label Boost

To install Label Boost, visit <https://epson.com/LabelBoostDownload> and run the downloaded file. Note that **Windows administrator privileges** are needed for installation. Enter the administrator credentials when prompted.

The installer **Welcome Screen** will appear. Click **Next** to continue.

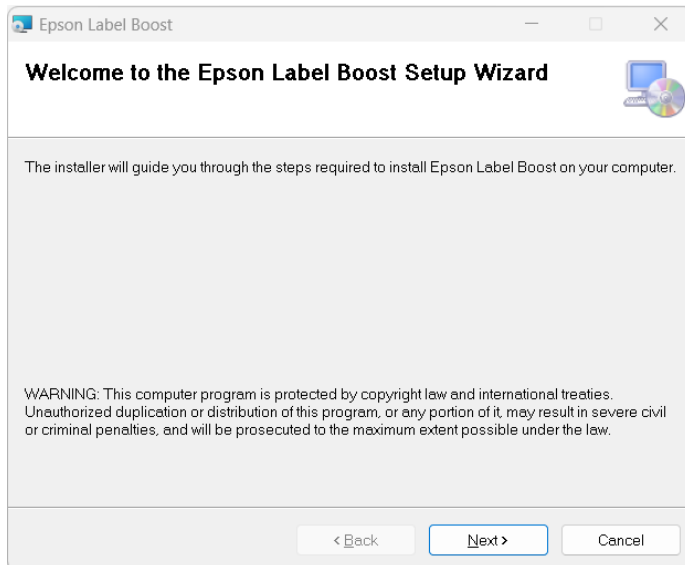

The **Select Installation Folder** dialog will appear. In most cases, the default installation folder should be used. Alternatively, click **Browse...** to select a different installation folder. The **Disk Cost...** button can be used to confirm the available space in the locally connected disk drives. When you're happy with your selection, click **Next** to continue.

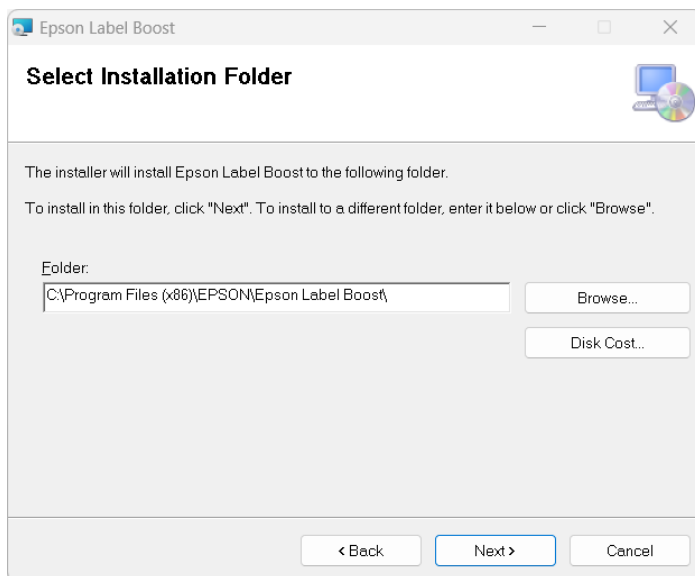

EPSON	Epson® Label Boost™ User Manual Page 5 of 21	060-04-URM-001 R1.24
--------------	--	-------------------------

Click **Next** to start the installation.

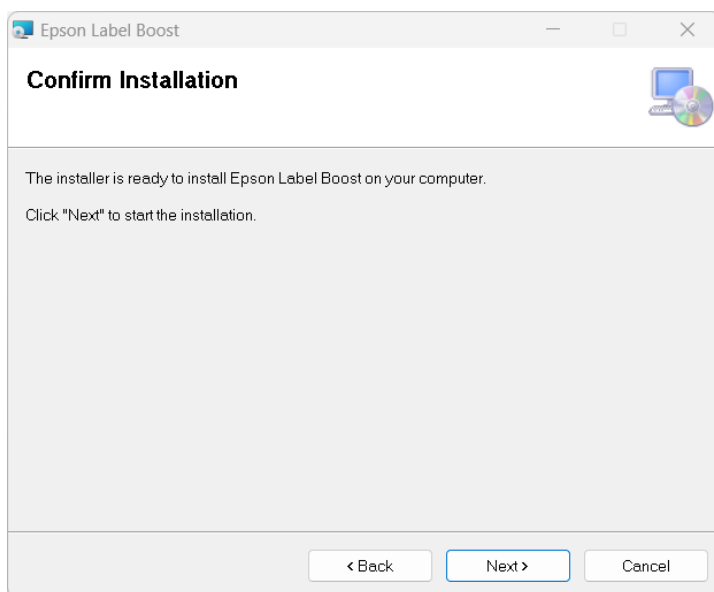

As the installation progresses, various windows may pop up temporarily. This is normal. When the installation is complete the following dialog will appear. Click **Close** to exit. Label Boost is now installed.

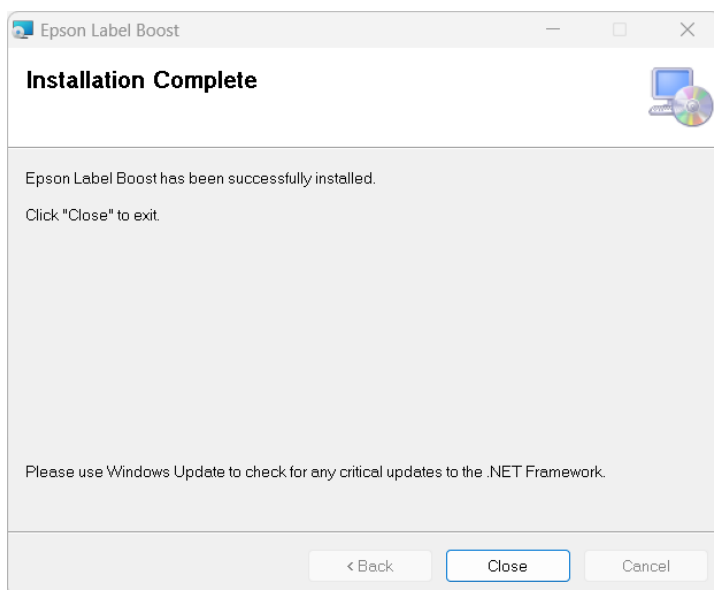

3.4. Adjusting the Label Boost driver media settings

On Label Boost installation the installer will import the initial settings from your ColorWorks driver. The resulting Label Boost driver settings may require adjustment to ensure a correct printout. The following steps outline the procedure to make this adjustment to the media size. They are written for Windows 11 but are equivalent in Windows 10.

1. Click on the **Windows Start** button.
2. Type **Printers**.
3. Click on **Printers & scanners**.
4. Click on **EPSON Label Boost Printer (with Zebra Emulation)**.
5. Click on **Printing preferences**.
6. In the **General** tab, under the **Media Setting** section, click on the **Media Name** drop-down menu. Select **Custom**.
7. The value of **Length** should be **6.00 inches**. If this is not the case, adjust it by either typing in the correct value or using the arrows to the right of the setting box.
8. Ensure that the value of **Width** is **4.25 inches**. Adjust the value if necessary.
9. Click **OK** to close the **Printer Preferences** dialog box and apply the setting.
10. Click **OK** to close the **Properties** dialog box.
11. Click the **Close** button (the "X" in the upper-right corner) to close the **Settings** window.
12. Click the **Close** button (the "X" in the upper-right corner) to close the **Control Panel** window.

EPSON	Epson® Label Boost™ User Manual Page 7 of 21	060-04-URM-001 R1.24
--------------	--	-------------------------

4. Operation

4.1. Initial Startup

After successful installation, the application can be started by clicking on Label Boost under All Apps.

4.1.1. Accept the EULA

The first time you run Label Boost, a dialog will appear with the **EULA** ("End User License Agreement"). Please review the contents carefully. If you agree to the terms of the agreement, click **Accept** to continue.

4.1.2. Licensing

Label Boost requires a license for usage. A 30-day free trial is available if you wish to use the software for evaluation purposes. Otherwise, a license key must be purchased to continue using Label Boost beyond the initial trial period. When prompted, follow the instructions on screen to either select the trial license, or enter your license key. Internet access is required for online activation. An option to activate offline is also available if Internet access is unavailable on the target machine. A USB key and an additional machine with internet access is required for offline activation.

4.1.3. Welcome Screen

After the EULA is accepted, a Welcome Screen will be displayed. This gives some initial information about Label Boost usage. Additional screens can be navigated using the **Next** and **Back** buttons. After all screens have been displayed, click the **Close** button. If you do not wish to view these screens again, ensure the **Do not show this again** checkbox is checked before closing the dialog.

EPSON

Epson® Label Boost™
User Manual
Page 8 of 21

060-04-URM-001
R1.24

4.1.4. The Graphical User Interface (GUI) application

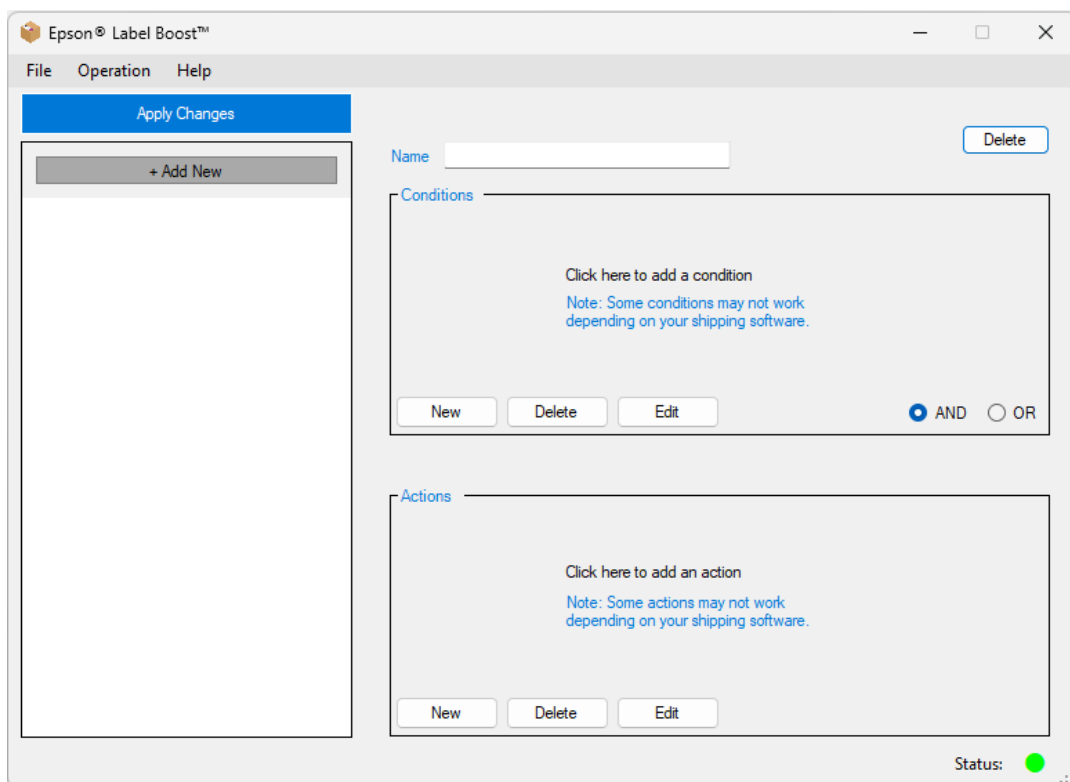

The controls and features of this window are as follows:

Main Window:

- **Apply Changes:** Apply the current set of rules to the Label Boost Service.
- **+ Add New:** Create a new group of rules.
- **Name:** Edit the name of the currently selected group.
- **Delete:** Delete the currently selected group of rules.
- **Status indicator:** Gives a quick overview of the service operation. Hovering your cursor over the status indicator provides more information.
 - Green: The service is running normally.
 - Yellow: The service is running in Bypass mode (Actions are Disabled) or otherwise unavailable.

Conditions Pane:

- **New:** Create a new condition.
- **Delete:** Delete the currently selected condition.
- **Edit:** Modify the currently selected condition.
- **AND/OR Radio Buttons:** Control the behavior between conditions.

Actions Pane:

- **New:** Create a new action.
- **Delete:** Delete the currently selected action.
- **Edit:** Modify the currently selected action.

EPSON	Epson® Label Boost™ User Manual Page 9 of 21	060-04-URM-001 R1.24
--------------	--	-------------------------

4.2. Selecting the Printer and Printer Settings

First, you need to select the printer . Click on the **File** menu in the title bar and select **Printer Settings**.

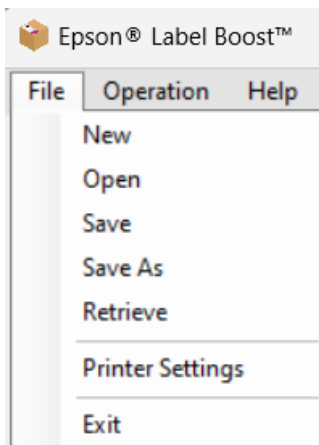

This will bring up **Printer Settings** dialog. Choose the desired printer using the **Printer** drop-down. Only **Epson ColorWorks** printers are supported.

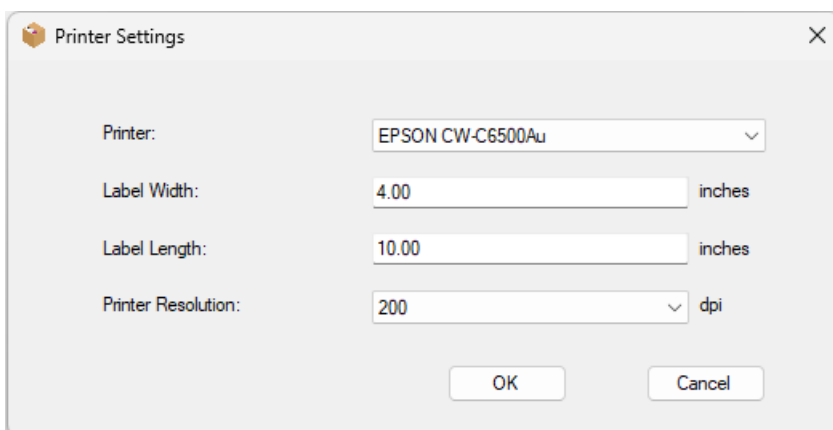

This dialog also allows you to specify the **Label Width**, **Label Length**, and **Printer Resolution**. Enter the values applicable to the labels that you are planning to print. Click **OK** to close the dialog and save the changes.

4.3. Changing the printer on your shipping label software

To use the Label Boost software, your shipping label software must be reconfigured to print to the Label Boost virtual printer. This is done in the print settings (see your label printing software instruction manual for details). Select the **EPSON Label Boost Printer (with Zebra Emulation)**.

IMPORTANT: Once you make this change, you will not be able to print any labels from your shipping label application if the Label Boost service is not running. To stop using Label Boost and return to printing directly to a printer, change your shipping label software print settings to print directly to your physical printer.

4.4. Creating a Label Enhancement Group

Click the **+ Add New** button. This will create a group named **Untitled Group 1**. The Group Name can be modified by changing it in the **Name** box. If the group is no longer needed, use the **Delete** button to remove it.

EPSON

Epson® Label Boost™
User Manual
Page 12 of 21

060-04-URM-001
R1.24

4.5. Creating a Condition

To create a Condition, click on the **New** button in the **Conditions** pane. The **Condition Editor** will open.

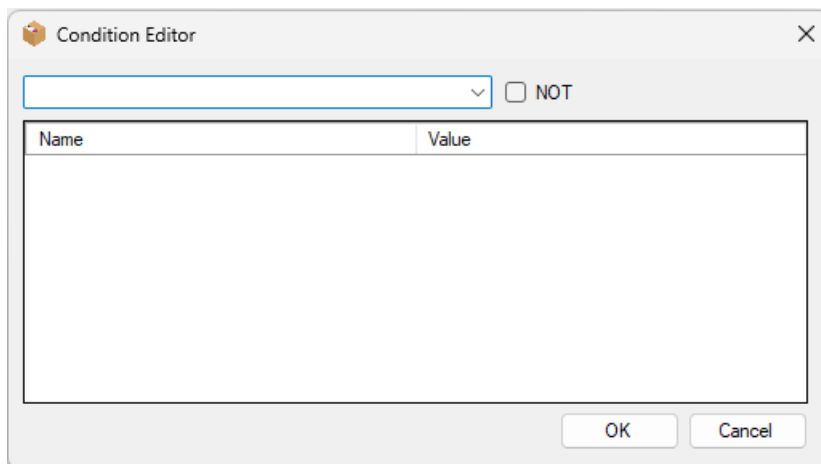
The Condition Editor dialog box has a title bar with a close button. Below the title bar is a dropdown menu and a checkbox labeled "NOT". Below these is a table with two columns: "Name" and "Value". The table is currently empty. At the bottom of the dialog are "OK" and "Cancel" buttons.

Select a Trigger for the condition. The **NOT** checkbox can be selected to configure a condition when the Trigger is not true.

Options:

- **Always:** The condition is always true
- **Date Range:** The condition is true if the current date is between the input Start and End dates.
- **Select day(s) of the week:** The condition is true if the current weekday is one of the selected weekdays.
- **Select month(s):** The condition is true if the current month is one of the selected months.
- **Select destination state(s):** The condition is true if the state of the recipients' address is in the list of selected states (*US only).
- **If text exists:** The condition is true if the entered text is found in the label data.

Once the desired condition has been input, click **OK** to return to the main window. Click **Cancel** if no further conditions are needed. Multiple conditions can be created as necessary, using **AND** and **OR** to define the interaction of the conditions. E.g. "If the current weekday is Tuesday or Thursday, AND the current month is NOT January, February, or March"):

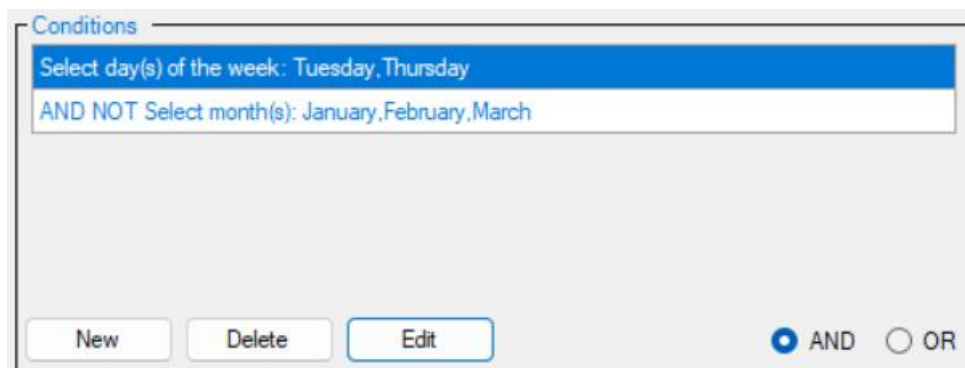
The Conditions pane shows a list of conditions. The first condition is "Select day(s) of the week: Tuesday, Thursday". The second condition is "AND NOT Select month(s): January, February, March". At the bottom of the pane are buttons for "New", "Delete", and "Edit". To the right of these buttons are radio buttons for "AND" (which is selected) and "OR".

EPSON

Epson® Label Boost™
User Manual
Page 13 of 21

060-04-URM-001
R1.24

4.6. Creating an Action

Click on the **New** button in the **Actions** pane. The **Actions Editor** will open.

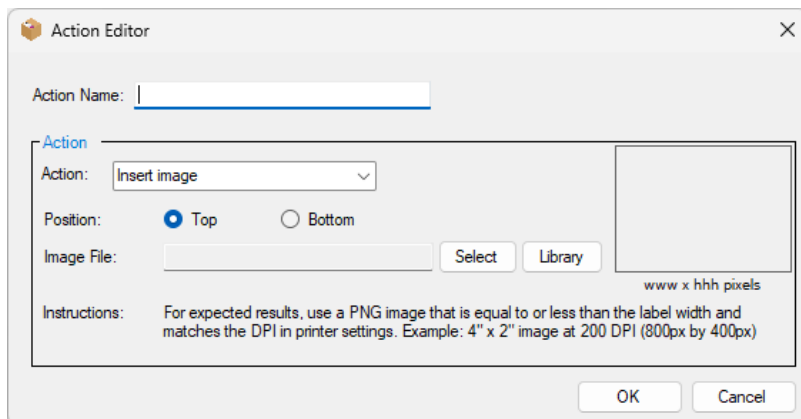

Enter in a name for the action in the **Action Name** field. There are several choices for the type of Action.

Options:

- **Insert image:** Insert an image at the top or bottom of the label.
- **Change text color:** Change the color of specified text with the specified color.
- **Highlight text:** Highlight specific text with the specified color.

4.6.1. Insert image

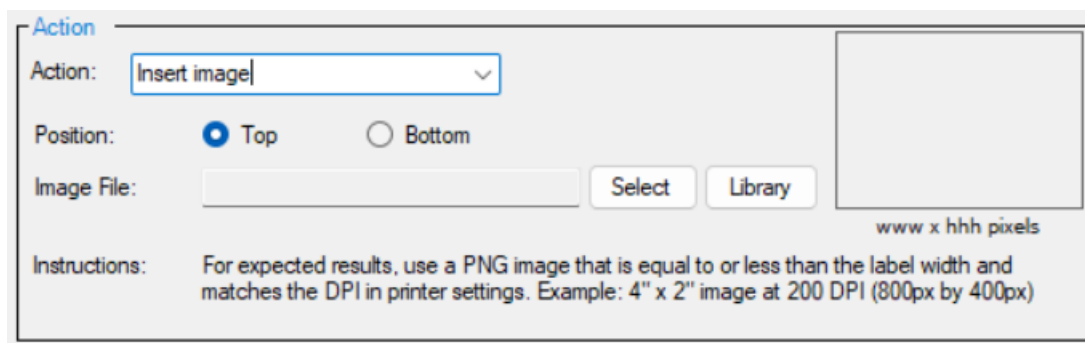

Options:

- **Position:** Controls whether the image will be printed above or below the label. Select **Top** or **Bottom**.
- **Image File**
 - Click **Select** to choose an image on your local drive.
 - Image format: Only PNG is supported.
 - Image size: Make sure you select an appropriately-sized image. For example, at 200 DPI printer resolution, an 800 x 400 pixel image will be 4 x 2 inches in size.
 - Click **Library** to choose an image from the built-in library of template images.

EPSON	Epson® Label Boost™ User Manual Page 14 of 21	060-04-URM-001 R1.24
--------------	---	-------------------------

IMPORTANT: Template images are provided for sample reference only, and Epson disclaims any liability for use. Please consult local, state, and federal regulations to determine compliance for a particular use or any use of images for compliance or risk management purposes.

4.6.2. Selecting Text Options (Color and Highlight)

A couple of options to alter the appearance of existing text in the label are provided. Wildcards are optionally supported by enabling the **Use Wildcards** checkbox. This will cause asterisk (“*”) and question mark (“?”) characters to be interpreted as wildcards. Note that text operations are case-sensitive.

4.6.2.1. Change text color

Select the color that will be applied to the text. Please note that the color will apply to the whole ZPL text element that included the search text and not necessarily to the search text only.

Options:

- **Find Text:** Enter the text to search for. This operation is case-sensitive.
- **New Text Color:** Click **Select** to pick from the color palette. Be sure to choose a color that does not reduce the readability of the printed label.

4.6.2.2. Highlight text

Select the highlight color that will be applied to the text. Please note that the color will apply to the whole ZPL text element that included the search text and not necessarily to the search text only.

Options:

- **Find Text:** Enter the text for search for. This operation is case-sensitive.
- **Highlight Color:** Click **Select** to pick from the color palette. Be sure to choose a color that does not reduce the readability of the printed label.

4.7. Managing sets of Rules

The File menu can be used to manage sets of rules.

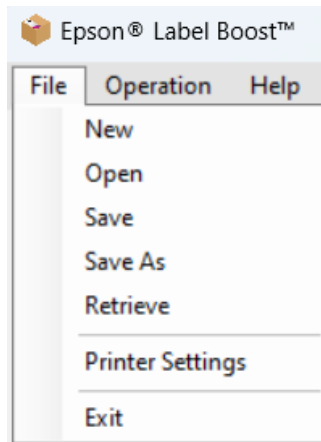

Options:

- **New:** Create a new set of rules. If the current set is not saved, a confirmation dialog will appear.
- **Open:** Open a file containing an existing set of rules.
- **Save:** Save the current set of rules. If the current set has not been saved, the user will be prompted for a file name and location.
- **Save As:** Save the current set of rules to a specified file and folder.
- **Retrieve:** Extracts the configuration that is currently saved in the Service into the GUI application, in order to view it or make changes.

EPSON	Epson® Label Boost™ User Manual Page 16 of 21	060-04-URM-001 R1.24
--------------	---	-------------------------

4.8. Controlling the Label Boost service

Label Boost has two parts:

1. The GUI application
2. The Windows Service

The Windows Service is invisible, always running in the background, even if you close the GUI application.

4.8.1. The Status indicator

The **Status** indicator gives a quick overview of the service operation.

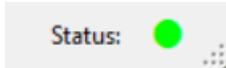

States (Colors):

- **Green:** The service is running normally.
- **Yellow:** The service is running in Bypass mode (Actions are Disabled) or otherwise unavailable.

4.8.2. The Operation menu

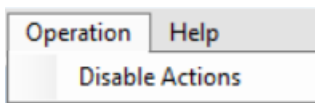

Options:

- **Disable Actions:** When checked, the service will forward any print job to the printer unchanged. This is helpful for troubleshooting, or if label printing needs to go on while you are in the process of creating or editing rules. While the actions are disabled, the status indicator will turn yellow.

4.8.3. Apply Changes

The rules that are currently shown in the list can be sent to the service and activated by clicking on the **Apply Changes** button.

When the current rules haven't been applied, or edits have been made, the button is blue:

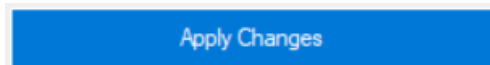

After the current set of rules have been applied, the button turns gray:

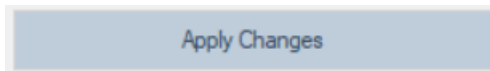

4.9. The Help menu

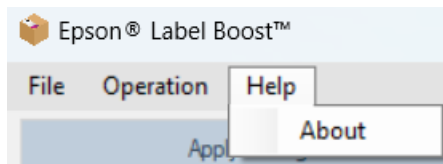

Options:

- **About:** Show the **About** box, with version and other information.

4.9.1. About

The **About** box displays information about the application, including:

- The application version, copyright, and related information
- Licensing information
 - License Status: Trial or Licensed
 - Trial Days Remaining (if you are using a trial license)
 - License Key

Options:

- **Activate:** (trial license only) This button allows the user to enter in a license key and upgrade from a trial license to a full license.
- **Deactivate:** (full license only) This button allows the user to deactivate the license from the current machine. This is useful when replacing the current computer, or otherwise uninstalling Label Boost and moving it to a different computer. Both online and offline options are available.

EPSON	Epson® Label Boost™ User Manual Page 18 of 21	060-04-URM-001 R1.24
--------------	---	-------------------------

5. Troubleshooting

5.1. Accessing the Log File

You can view and save the log file by clicking on the Label Boost icon in the upper-left corner of the application.

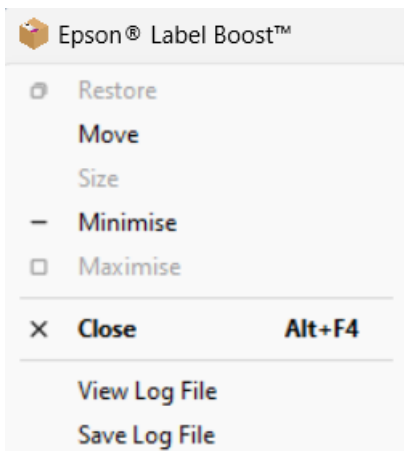

Options:

- **View Log File:** Open the log file.
- **Save Log File:** Save the log file to another file. This can be useful for passing the log file to a technical support representative, when requested.

5.2. The Label Boost installation fails to complete

If you receive an error when installing Label Boost, make sure you have the driver for a supported Epson ColorWorks printer installed. The printer driver **must be installed before installing Label Boost**. It is recommended that you print a test label using your label printing application after installing the driver. This will ensure the printer is functioning properly before Label Boost installation and setup.

5.3. The Label Boost printer is not selectable or the printout is not as expected

In some cases, the Label Boost printer may not be selectable in your shipping label application. If selectable, the printout may not reflect the application of the defined rules or otherwise not be as expected. In this case, look at the printer settings in your shipping label application. If the Shipping Label application has an option to "**Send to Thermal Printer**", try turning that option on to see if the printer is selectable or if the printed result is now as expected.

EPSON	Epson® Label Boost™ User Manual Page 19 of 21	060-04-URM-001 R1.24
--------------	---	-------------------------

5.4. Label Boost is not receiving print jobs

Label Boost listens on port 9100 to intercept print jobs. Firewall software could potentially block access to this port, preventing print data from making it to Label Boost. If Label Boost is not able to load or to receive print jobs from your Label Application, please check your firewall settings to see if access to port 9100 is being blocked.

Use the following steps to open the appropriate port on the firewall (these steps are for Windows 11, but are similar on Windows 10):

1. Click on **Start** and then **Control Panel**.
2. Click on **Windows Firewall**.
3. Select **Advanced Settings**.
4. Right click on **Inbound Rules** then on **New Rule**.
5. Select **Port** and click on **Next**.
6. Enter **9100** for the port and click on **Next**.
7. Click on **Next**.
8. Name the rule "Epson Label Boost Inbound port 9100" and click on **Finish**.
9. Do the same steps for **Outbound** (substituting "Outbound" for "Inbound" in the rule name).
10. Reboot your machine.

5.5. The shipping label is cutoff or is the incorrect size

If images or labels are being cutoff or the resulting label is the incorrect size, it could be the media setting in the Label Boost driver. On Label Boost installation the installer will import the initial settings from your ColorWorks driver. The resulting Label Boost driver settings may require adjustment to ensure a correct printout. The steps in **section 3.4** provide information on how to resolve this issue.

5.6. Additional Support

If additional support is needed, please work with your Epson reseller, or contact Epson support using the information provided below:

Phone:

(562) 276-1340

Hours:

Monday – Friday 7 am – 4 pm (PT)

EPSON	Epson® Label Boost™ User Manual Page 20 of 21	060-04-URM-001 R1.24
--------------	---	-------------------------

6. Open Source Software Credits

1. log4net logging library, version 2.0.15
<https://logging.apache.org/log4net/>
License: Apache 2.0
2. Newtonsoft JSON library, version 13.0.3
<https://www.newtonsoft.com/json>
License: MIT